

CRINGLEFORD, WYMONDHAM & WICKLEWOOD

OPEN STUDIOS

ART TRAIL

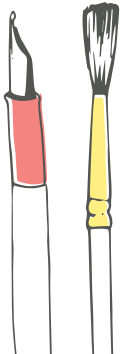

Martin Pigg - sculpture
Cal Lain - plein air painting
Adam Slatter - illustration
Penny Coult - fused glass
Richard Mills - photography



**WE LOOK FORWARD TO WELCOMING YOU
MAY 26, 27 & 28, JUNE 2, 3, 9 & 10**

**CRINGLEFORD, WYMONDHAM
& WICKLEWOOD ART TRAIL**

Starting from Cringleford...

- 230. Penny Coult - fused glass artist & sculptor producing vessels, bowls & dishes
11 Patterson Close, Cringleford, NR4 6XX Tel: 01603 565060
 - 221. Martin Pigg - indoor & outdoor wood sculpture made from Norfolk timber
24 Ethel Gooch Road, Wymondham NR18 0LJ Tel: 07793 241469
 - 222. Adam Slatter - abstract expressionism, medium is charcoal, subject is animals
24 Ethel Gooch Road, Wymondham NR18 0LJ Tel: 07938 050873
 - 224. Cal Lain - contemporary landscape painting, painted furniture, vintage textiles & decor
The Studio, Woodview Farm, Church Lane, Wicklewood NR18 9QH Tel: 07578 452852
 - 225. Richard Mills - close up photographic studies metamorphosing into land & seascapes
The Studio, Woodview Farm, Church Lane, Wicklewood NR18 9QH Tel: 07747 571333
- ...Begin this end if starting from Wicklewood

Why not stop off for refreshments at one of the following...

- The Piano Tearoom - Ketteringham Hall, Church Rd, Ketteringham, Wymondham NR18 9RS
- The Hen House - Cavick House Farm, Cavick Rd, Wymondham NR18 9PJ
- The Queens Head - 2 Bridewell St, Wymondham NR18 0AR
- The Cherry Tree - 116 High St, Wicklewood, Wymondham NR18 9QA